

MICROFILMED

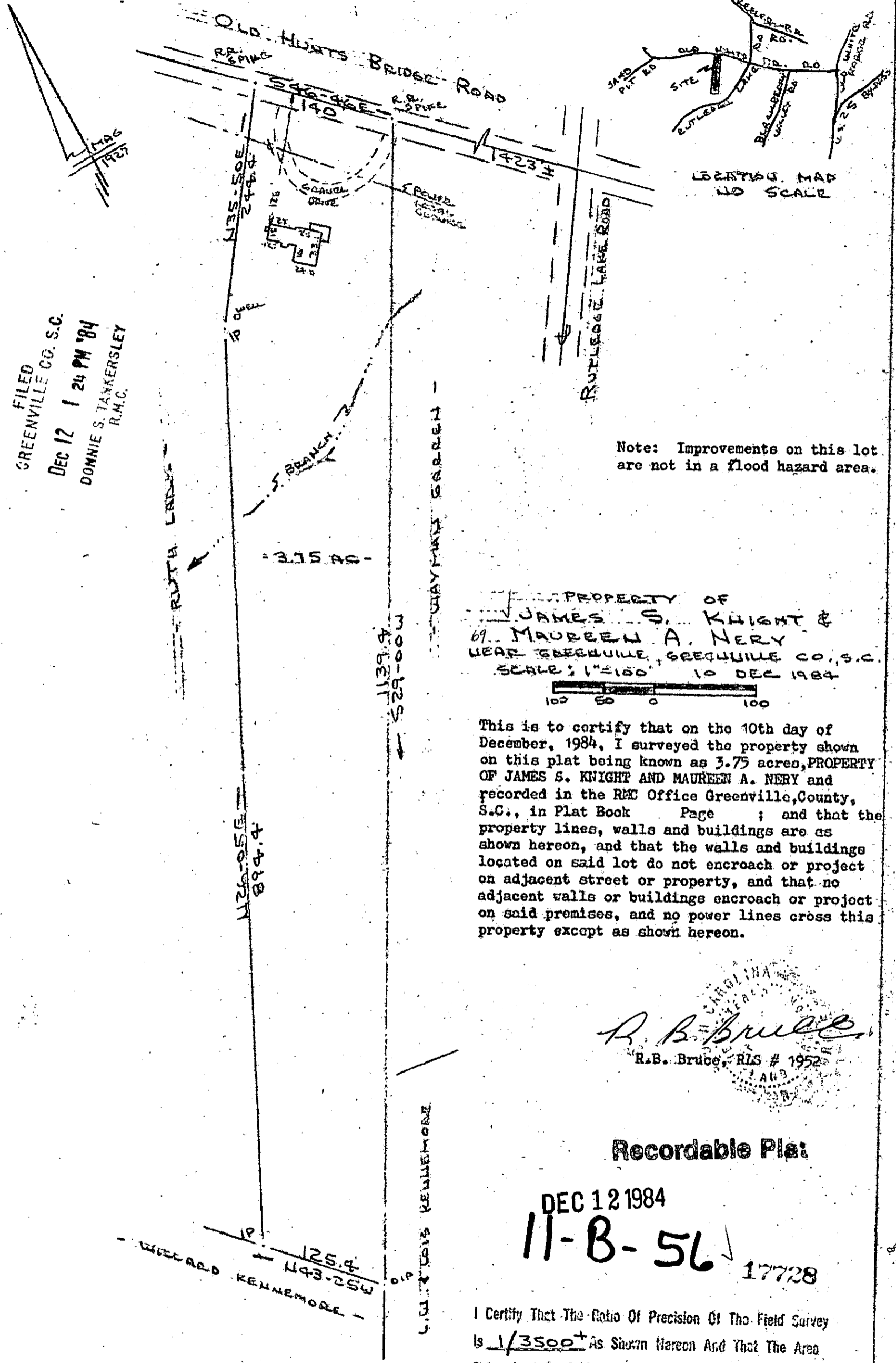

FILED
 GREENVILLE CO. S.C.
 DEC 12 1 24 PM '84
 DONNIE S. TANKERSLEY
 R.M.C.

LOCATION MAP
 NO SCALE

Note: Improvements on this lot are not in a flood hazard area.

PROPERTY OF
 JAMES S. KNIGHT &
 MAUREEN A. NERY
 LEAR GREENVILLE, GREENVILLE CO., S.C.
 SCALE: 1"=100' 10 DEC 1984

This is to certify that on the 10th day of December, 1984, I surveyed the property shown on this plat being known as 3.75 acres, PROPERTY OF JAMES S. KNIGHT AND MAUREEN A. NERY and recorded in the REC Office Greenville, County, S.C., in Plat Book Page ; and that the property lines, walls and buildings are as shown hereon, and that the walls and buildings located on said lot do not encroach or project on adjacent street or property, and that no adjacent walls or buildings encroach or project on said premises, and no power lines cross this property except as shown hereon.

R. B. Bruce
 R.B. Bruce, RLS # 1952

Recordable Plat

DEC 12 1984
 11-B-56 17728

I Certify That The Ratio Of Precision Of The Field Survey Is $1/3500^+$ As Shown Hereon And That The Area Determined By D.M.D. Method Of Area Calculations.

CAROLINA SURVEYING CO.
 112 MALLY ST
 GREENVILLE, S.C.

ECTO -----1 DE12 84 027

5.00CD